Saint Patrick's Day In The Morning

Quick March
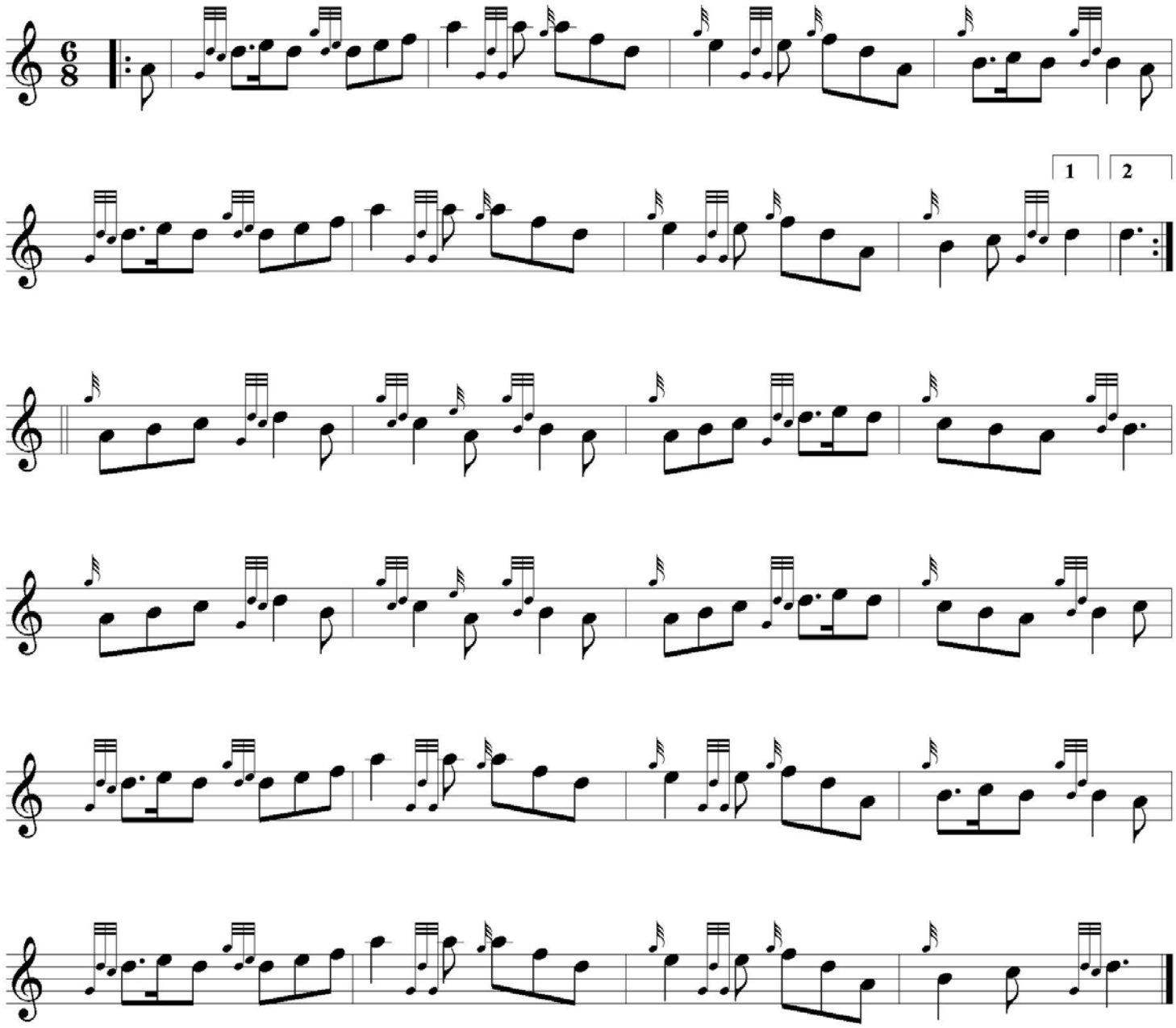
Traditional Irish